

1: MARCHIO DI FABBRICA / TRADE MARK H5mm
 2: N° PROGRESSIVO / N° PROGRESSIVE H5mm
 3: ANNO / YEAR DATE H5mm
 4: P.L.C. / DOT CODE

TOLLERANZE
 TOLERANCE

PROFILO INTERNO / INTERNAL PROFILE ± 0.03
 SE NON INDICATO / IF NOT INDICATED ± 0.2
 DELIVELLAZIONE / HOLLOW MILL ± 0.05

CONCENTRICITA' / CONCENTRICITY ± 0.05
 ANGOLI / ANGLES $\pm 0.5^\circ$
 ERRORE DI MEZZERIA / CENTRE LINE ERROR ± 0.1

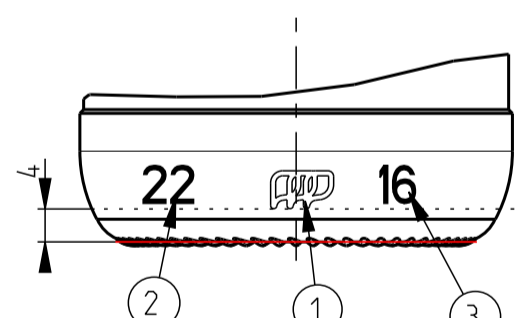
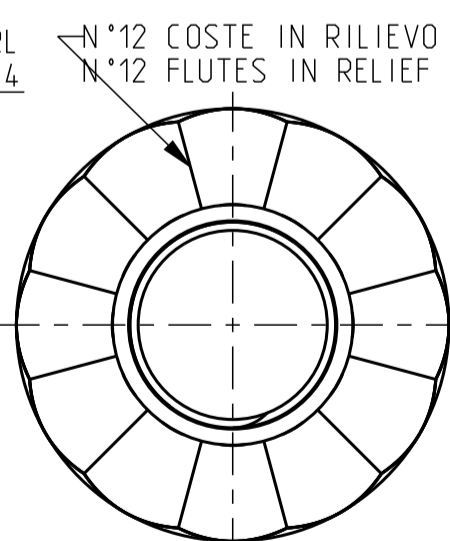
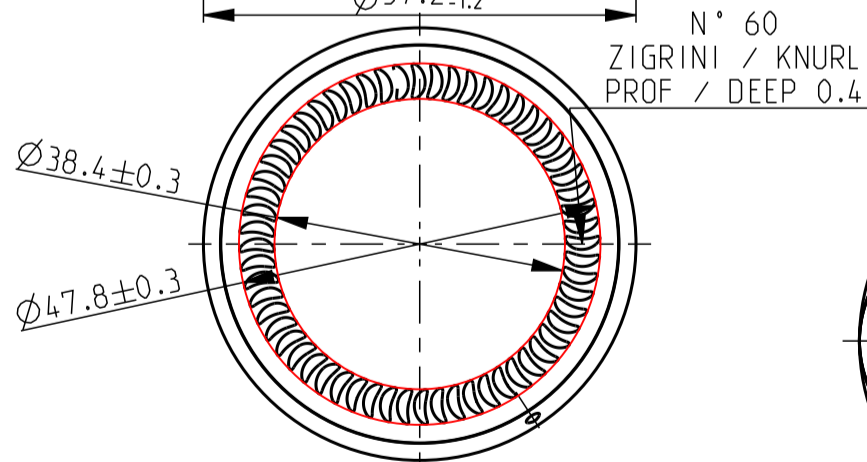
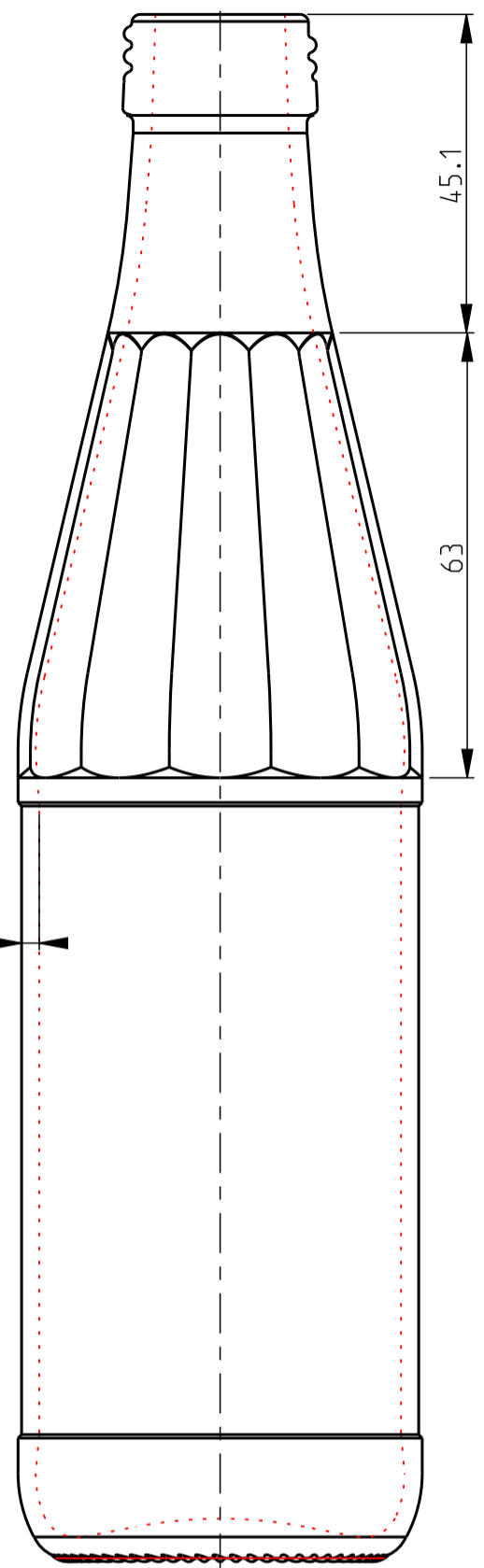
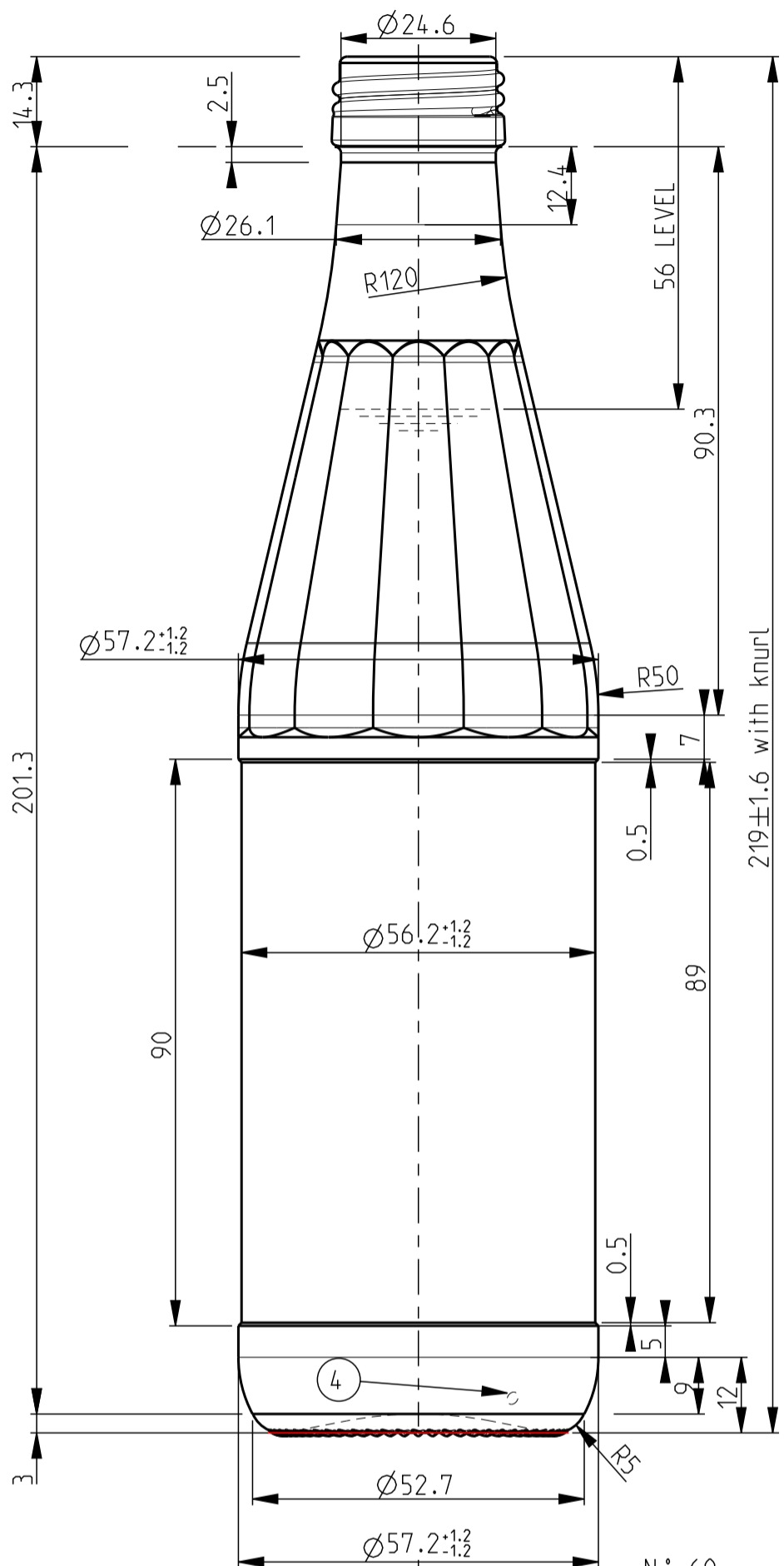

BRIMFUL CAPACITY CAPACITA' RASO BOCCA	322.5	± 5.0	cl
CAPACITY AT FILL POINT CAPACITA' A LIVELLO	300.0		cl
GLASS WEIGHT PESO VETRO	200.0	± 5.0	g
GLASS SPECIFIC WEIGHT PESO SPECIFICO VETRO	2.5		$\frac{g}{cm^3}$
GLASS AV. THICKNESS SPESSORE MEDIO VETRO	2.50		mm
FINISH TYPE TIPO IMBOCCATURA			M.C.A.2

B.P.	11879
Consegna	30-6-16

STRADA S.r.l. Via Ada Negri .12 - 20081 Abbiategrasso (MI) Tel.+39294966977-Fax.+39294969351-EMail:rgrossi@stradamoulds.it	Macchina-Machine	IS DG 5'	Cliente / Customer
	Processo-Process	B.B.	SYRIA
Articolo / Article:	Scala: INVERT	Cod. Imp. Finish	Articolo Cliente n°
BOTTLE FLUTES 300ml	1 : 1	A036	A
Descrizione / Description:		Cap. R.B. [ml]	Customer Article n°
DISEGNO ARTICOLO - ARTICLE DRAWING		322.5	A
Data / Date:		Vol. C.F. [cc]	Customer Drawing n°
Drawn & Checked by		Vol. with B.P.	15_SYRIA_0
		Vol. S.F. [cc]	Disegno n°
		Vol. without B.P.	CO_15_SYRIA_0_0
		Glass Weight	Drawing n°
		200.000	
		Materiale	
		VETRO	
		GLASS	

N.B. A termini di Legge ci riserviamo la propriet  di questo disegno con divieto di riprodurlo o di renderlo comunque noto a terzi senza nostra autorizzazione.